

CHAMPIONS CROWN & BRIDGE LAB INC.

TIPS FOR TAKING SHADES & PHOTOGRAPHS

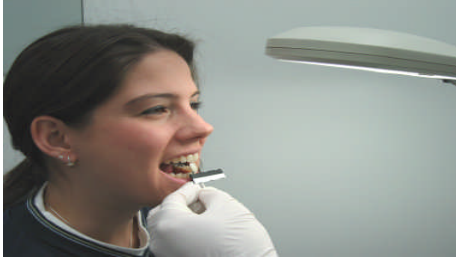

THE RIGHT ENVIRONMENT:
COLOR CORRECTED LIGHTING
WHITE OR GREY WALLS PREFERRED



USE A GREY BIB
TO COVER LOUD
TOPS AND REST
THE EYES

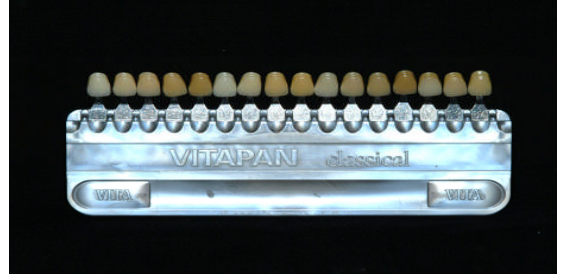

SELECT A SHADE GUIDE YOU ARE
COMFORTABLE WITH AND ONE YOUR CERAMIST
HAS PORCELAIN TO MATCH

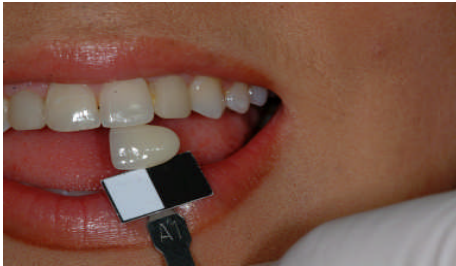

**WHEN SELECTING THE SHADE
ALWAYS HOLD THE TAB ON THE SAME
PLANE AS THE TOOTH**



TABS HELD IN FRONT OF THE FACE TEND
TO APPEAR BRIGHTER AND INFLUENCE
THE SELECTION OF A DARKER SHADE

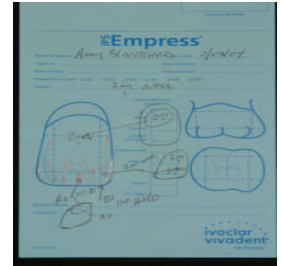

RECORD THE SHADE RELATIVE TO
THE AREAS OF THE TAB THAT
MATCH THE SAME AREA ON THE
TOOTH



IS YOUR FLASH FRIEND OR FOE?

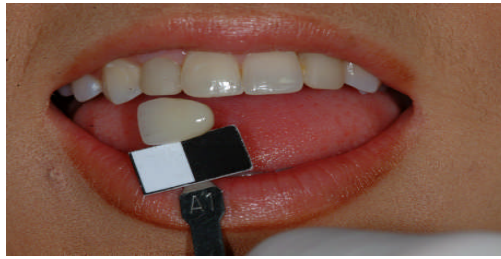

FOE!
DON'T ALLOW THE FLASH TO BLOW OUT
INFORMATION IN CRITICAL AREAS



TO AVOID THE BLOW OUT RAISE THE
ANGLE OF THE CAMERA ABOUT 30
DEGREES FROM PARALLEL



THE BIG CAMERA GRIP WILL SAVE
YOUR WRIST



A STUMP SHADE FOR ALL
CERAMICS IS ESSENTIAL

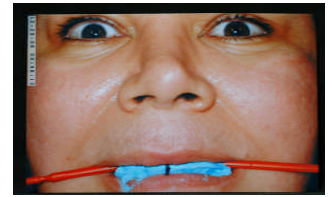

A STRAIGHT STICK IS
ALWAYS PREFERRED

9841 WHITHORN DR.

IMAGES@CHAMPIONSCROWNANDBRIDGE.COM

281-855-7800